Game of Thrones

Guitar 1

Composer: Ramin Javadi
Arranger: Erfan Naderian

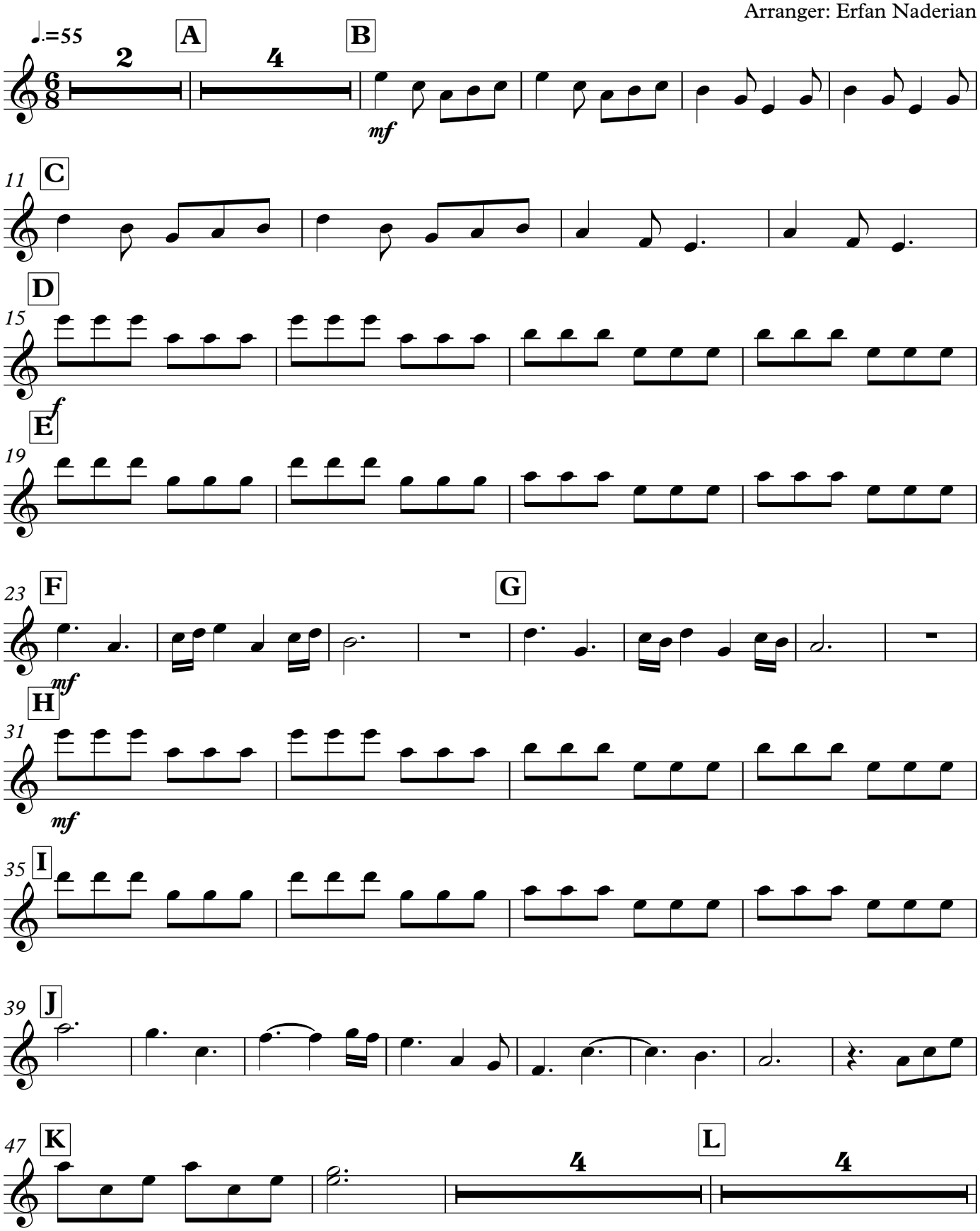

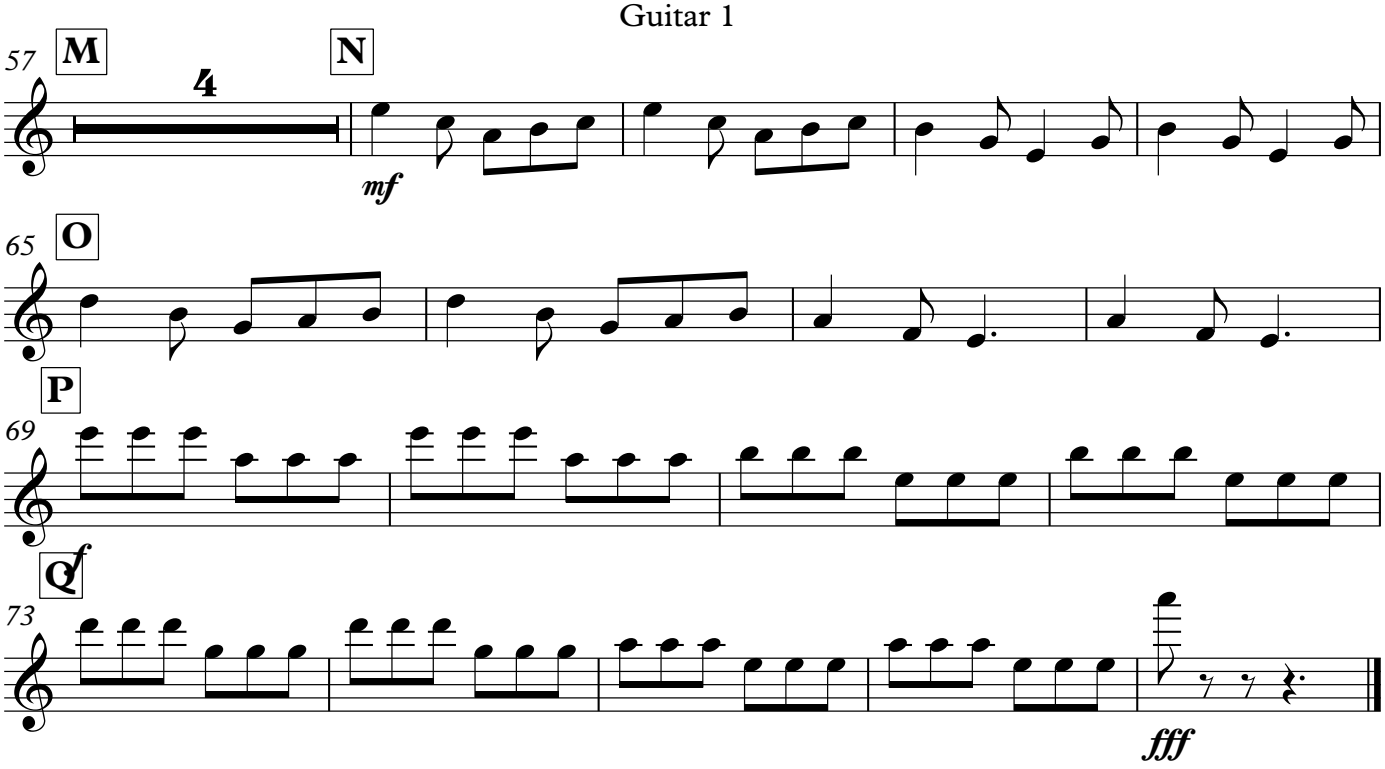
57
M
4
N
mf
65
O
P
69
Q
73
fff