Game of Thrones

Guitar 3

Composer: Ramin Javadi
Arranger: Erfan Naderian

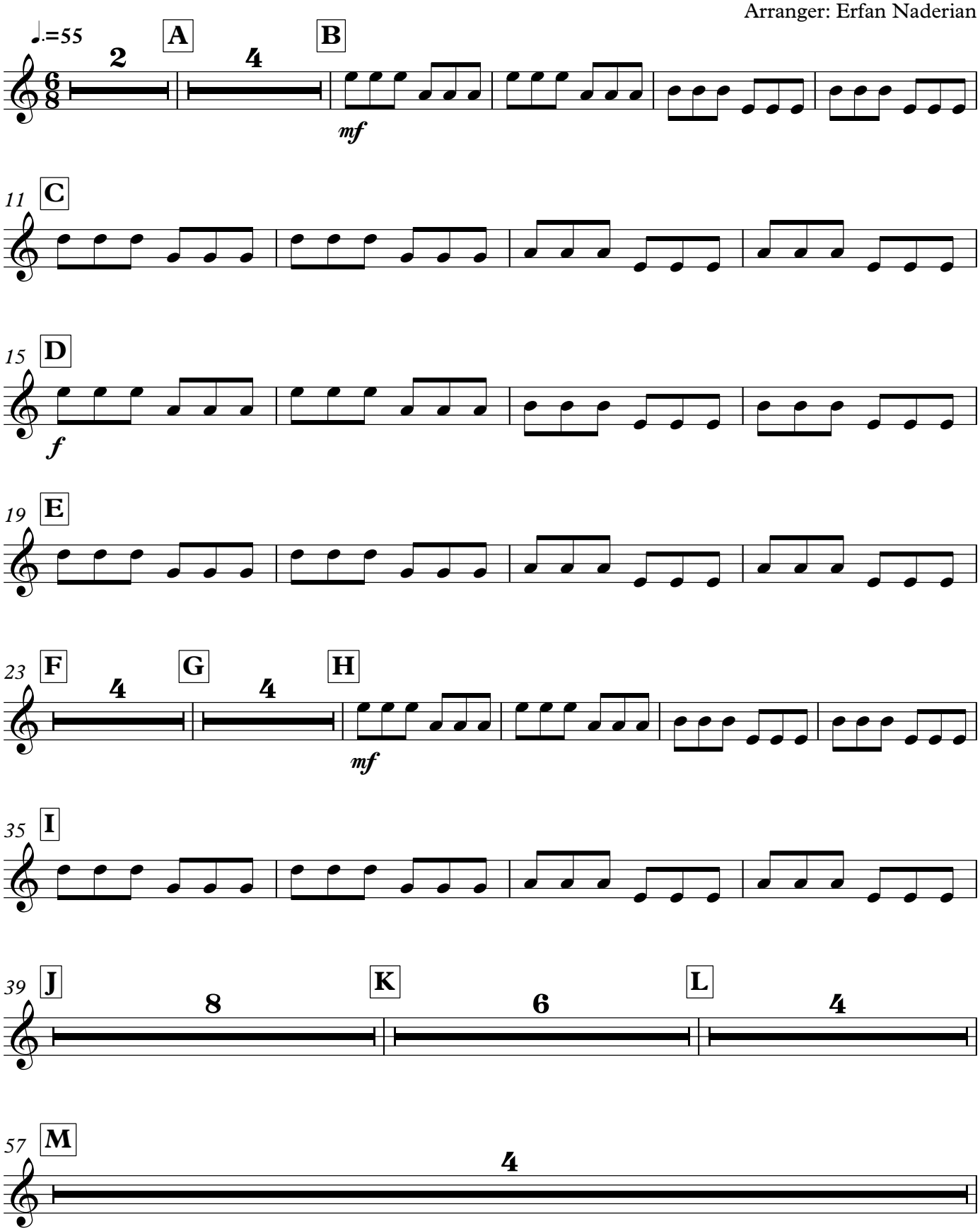

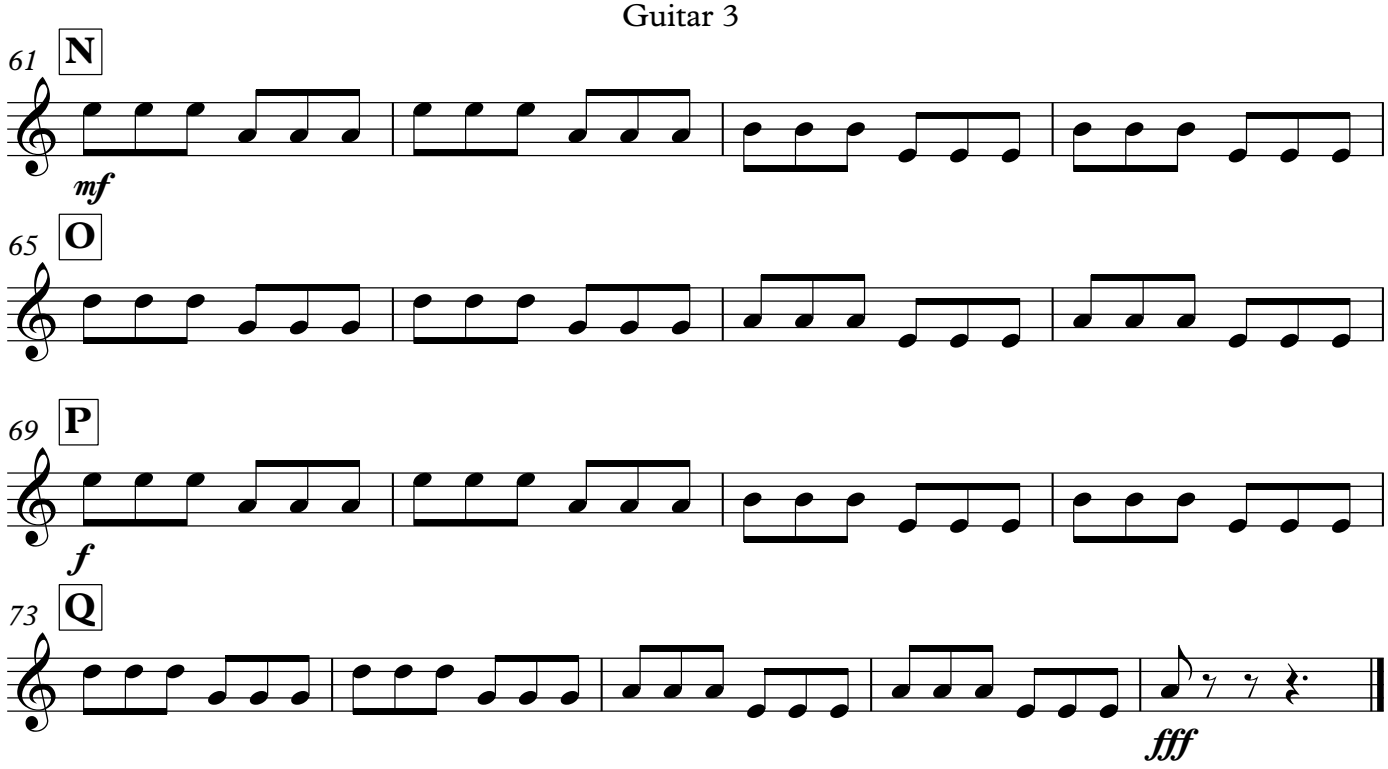
61
N
mf
65
O
69
P
f
73
Q
fff