Game of Thrones

Piano

Composer: Ramin Javadi
Arranger: Erfan Naderian

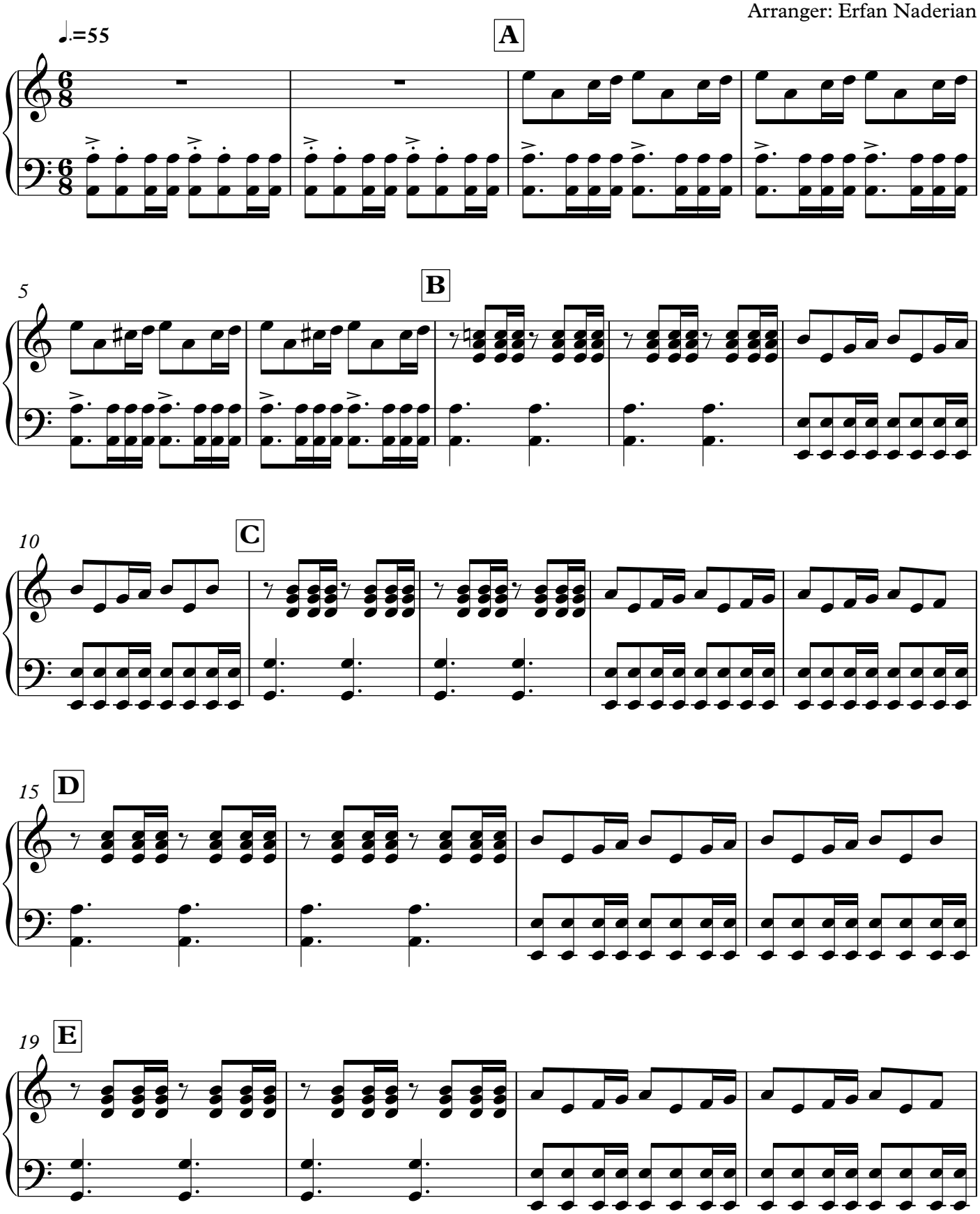

V.S.

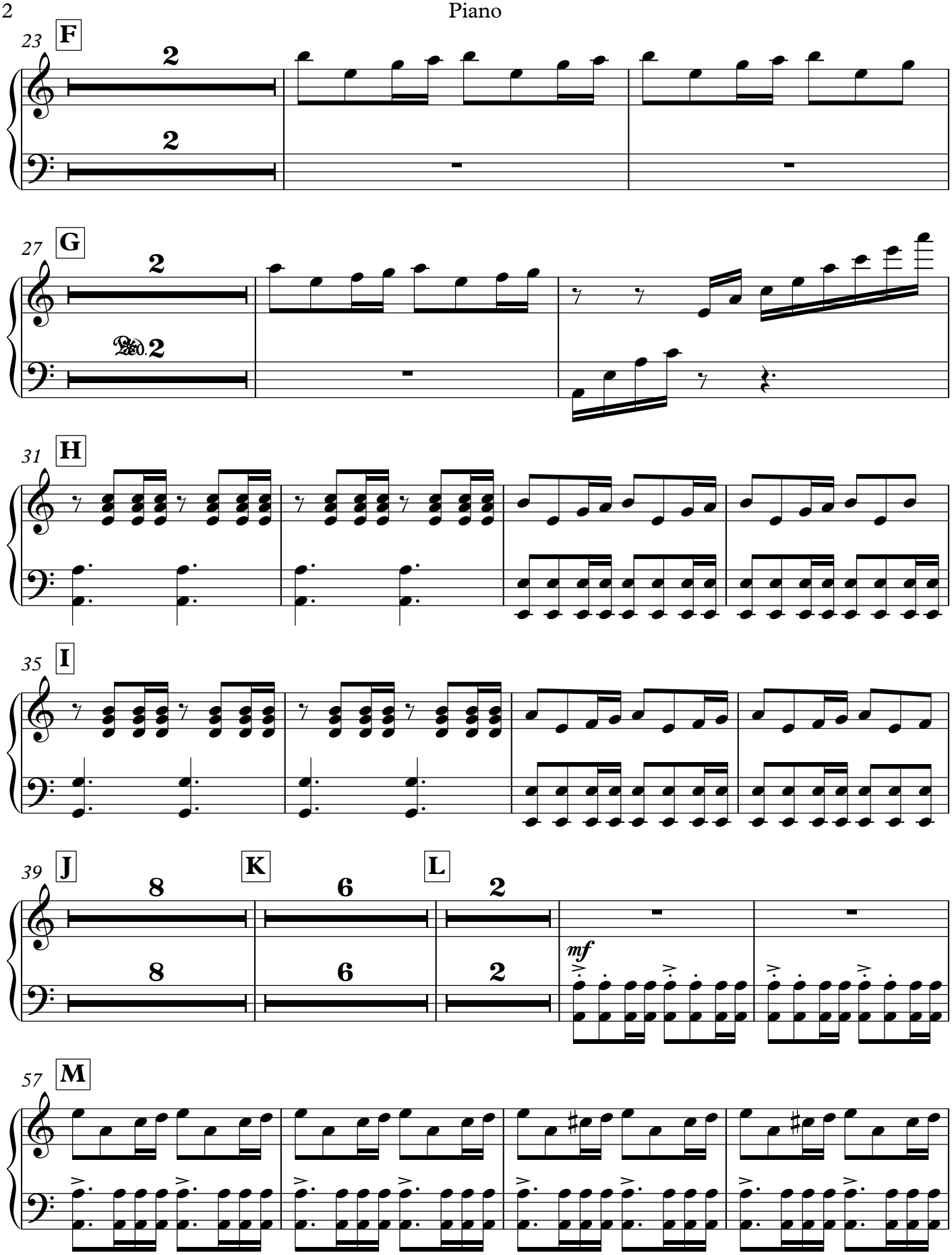
23
F
27
G
31
H
35
I
39
J
K
L
mf
57
M

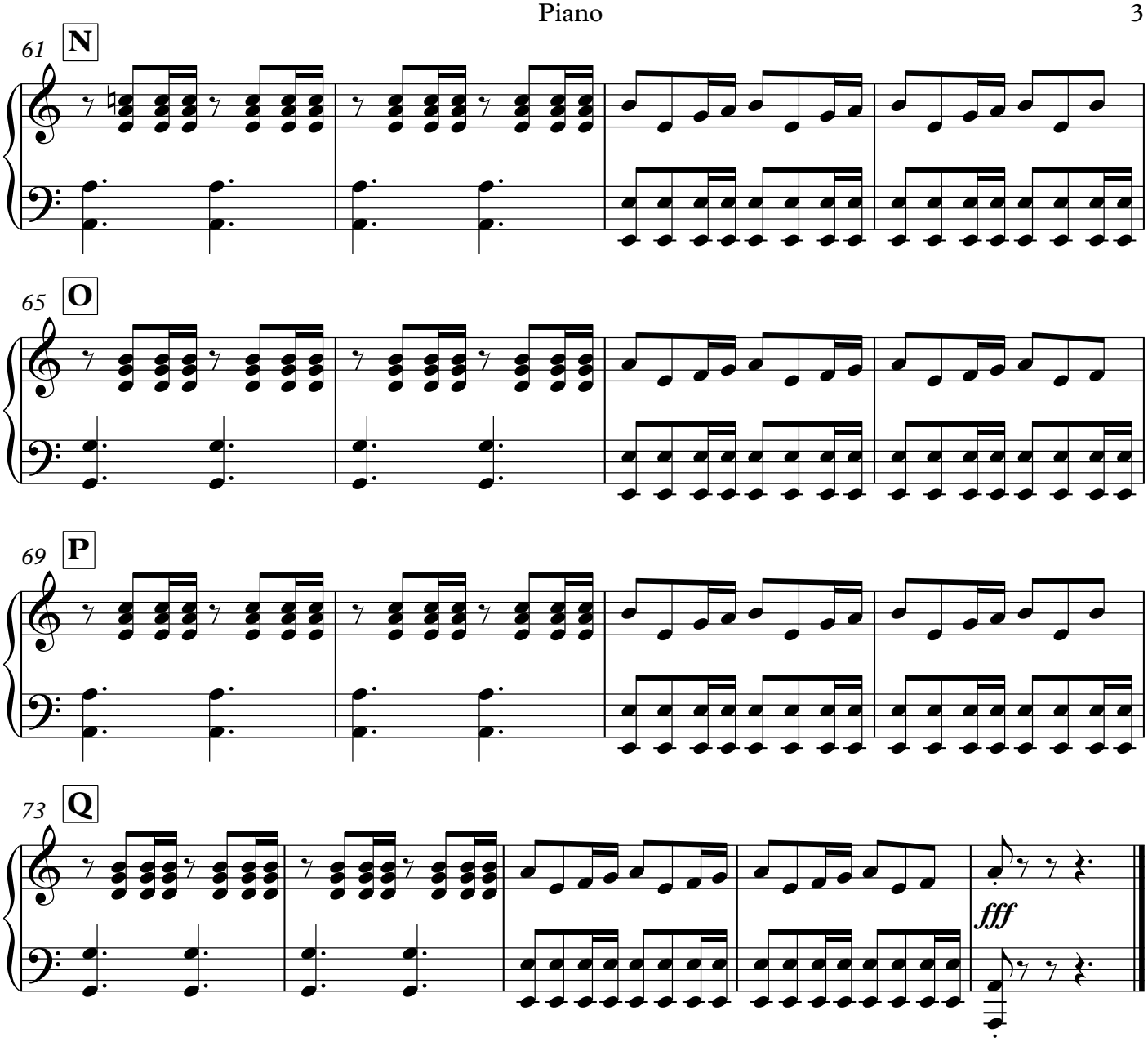
61
N
65
O
69
P
73
Q
fff