Swan Lake

Piano

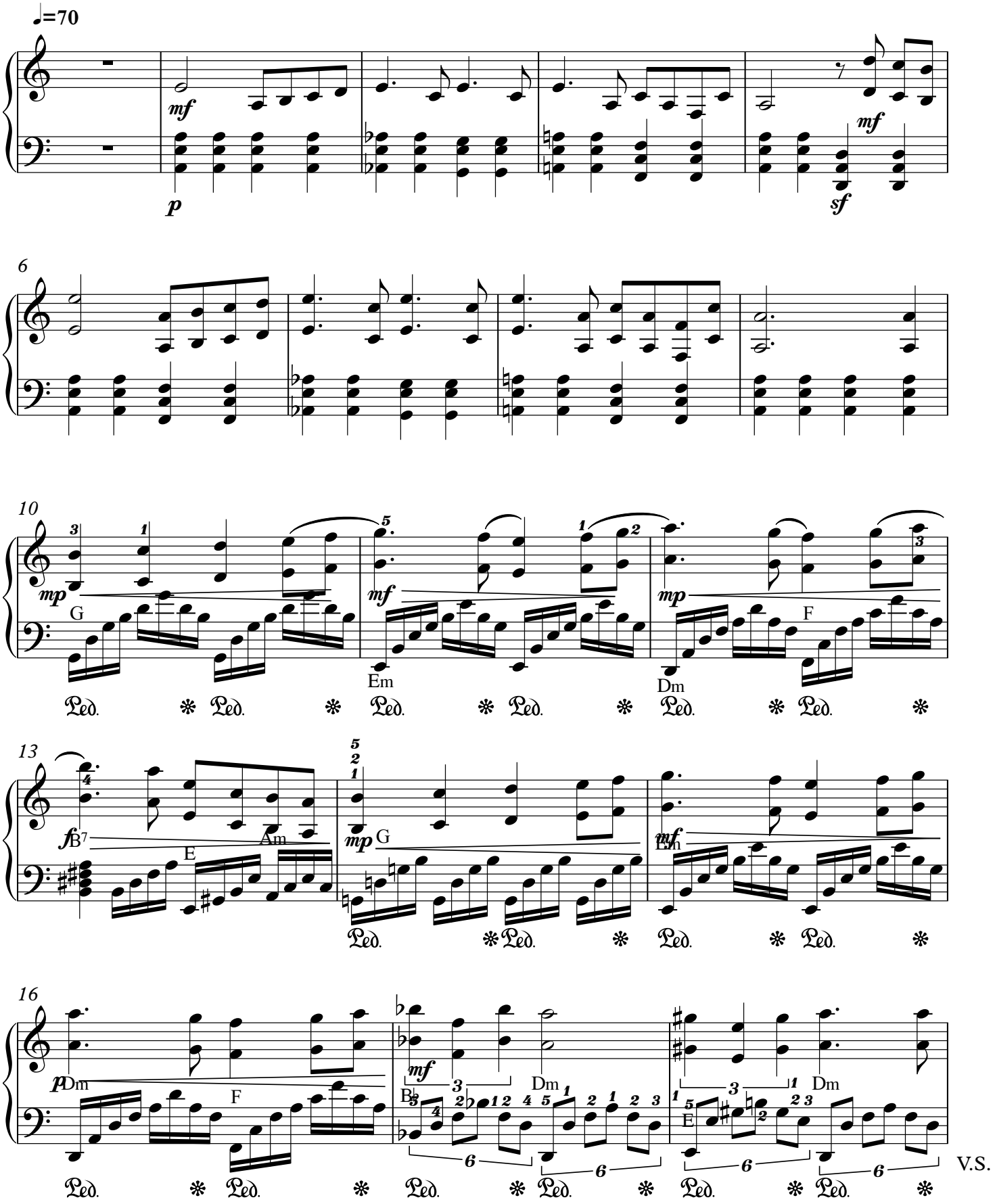

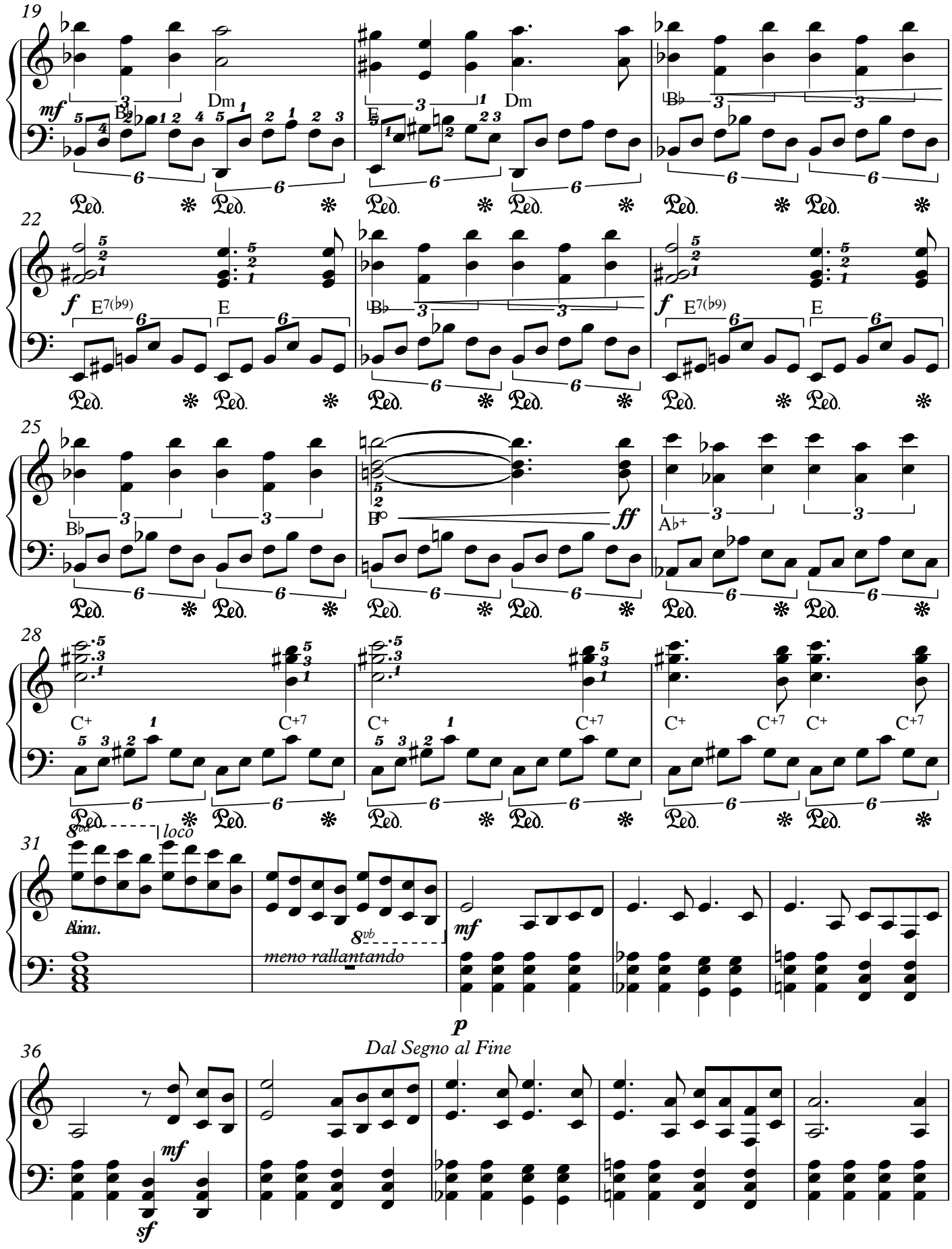
19
mf
Bb
Dm
E
Dm
Bb
22
f
E7(b9)
E
Bb
f
E7(b9)
E
25
Bb
B°
ff
Ab+
28
C+
C+7
C+
C+7
C+
C+7
C+
C+7
31
8vb
loco
Alm.
8vb
meno rallantando
mf
p
36
Dal Segno al Fine
mf
sf

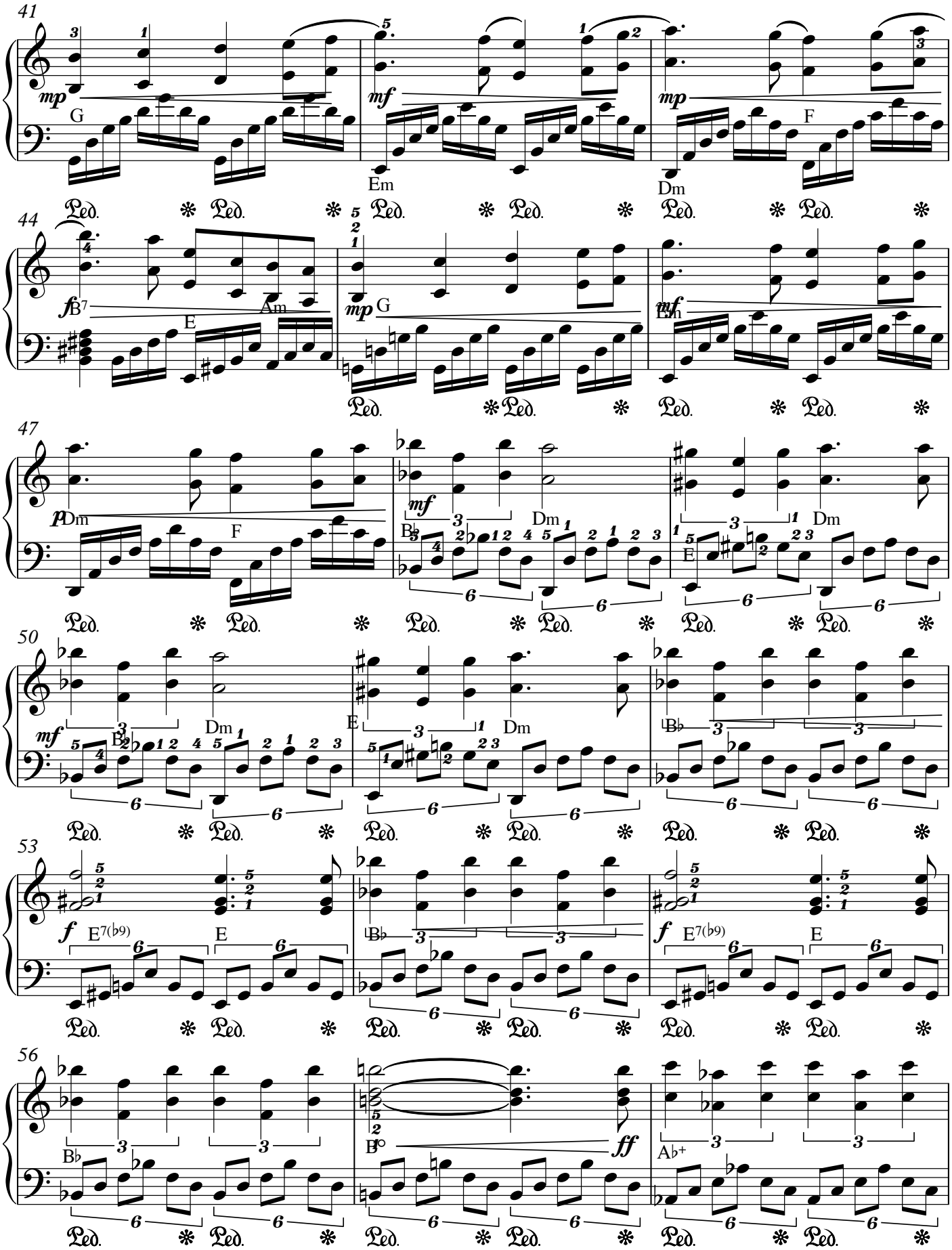
41
mp
G
mf
Em
mp
Dm
F
44
f
B7
Am
E
mp
G
mf
Em
47
p
Dm
F
mf
B♭
Dm
E
Dm
50
mf
B♭
Dm
E
Dm
B♭
53
f
E7(♭9)
E
B♭
f
E7(♭9)
E
56
B♭
B°
ff
A♭+

V.S.

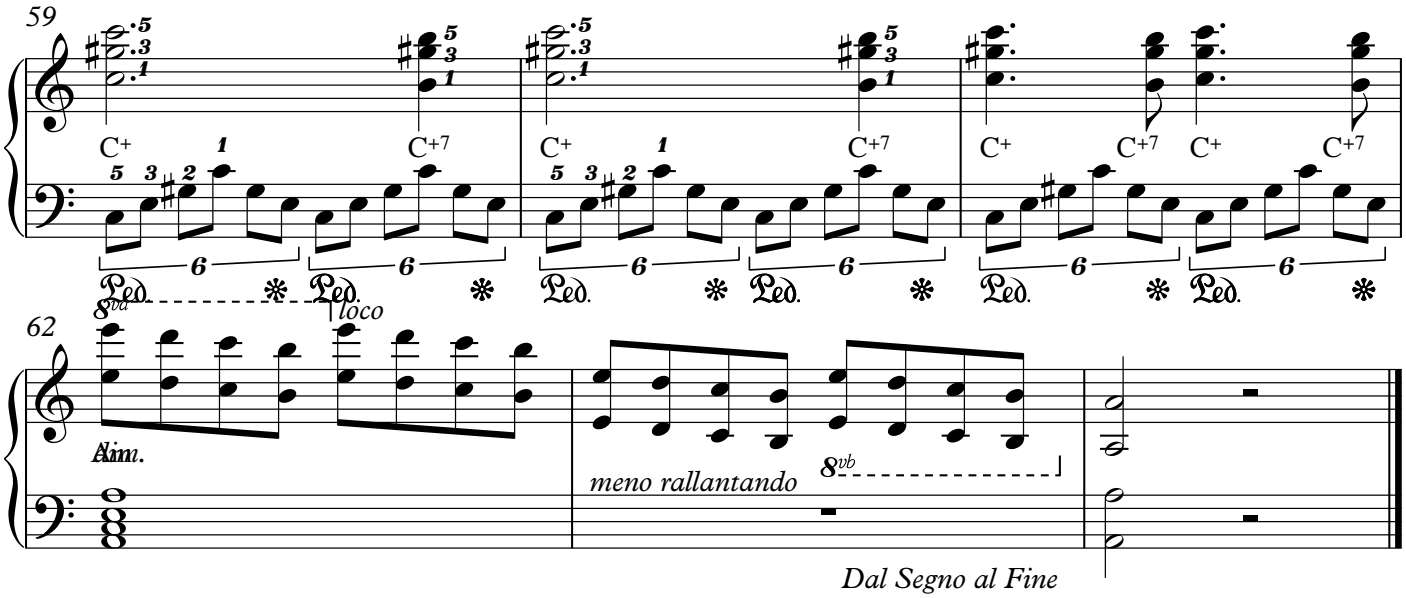
59
C+
C+7
C+
C+7
C+
C+7
C+
C+7
Ped.
8va
loco
62
Alim.
meno rallantando
8vb
Dal Segno al Fine