The Requiem
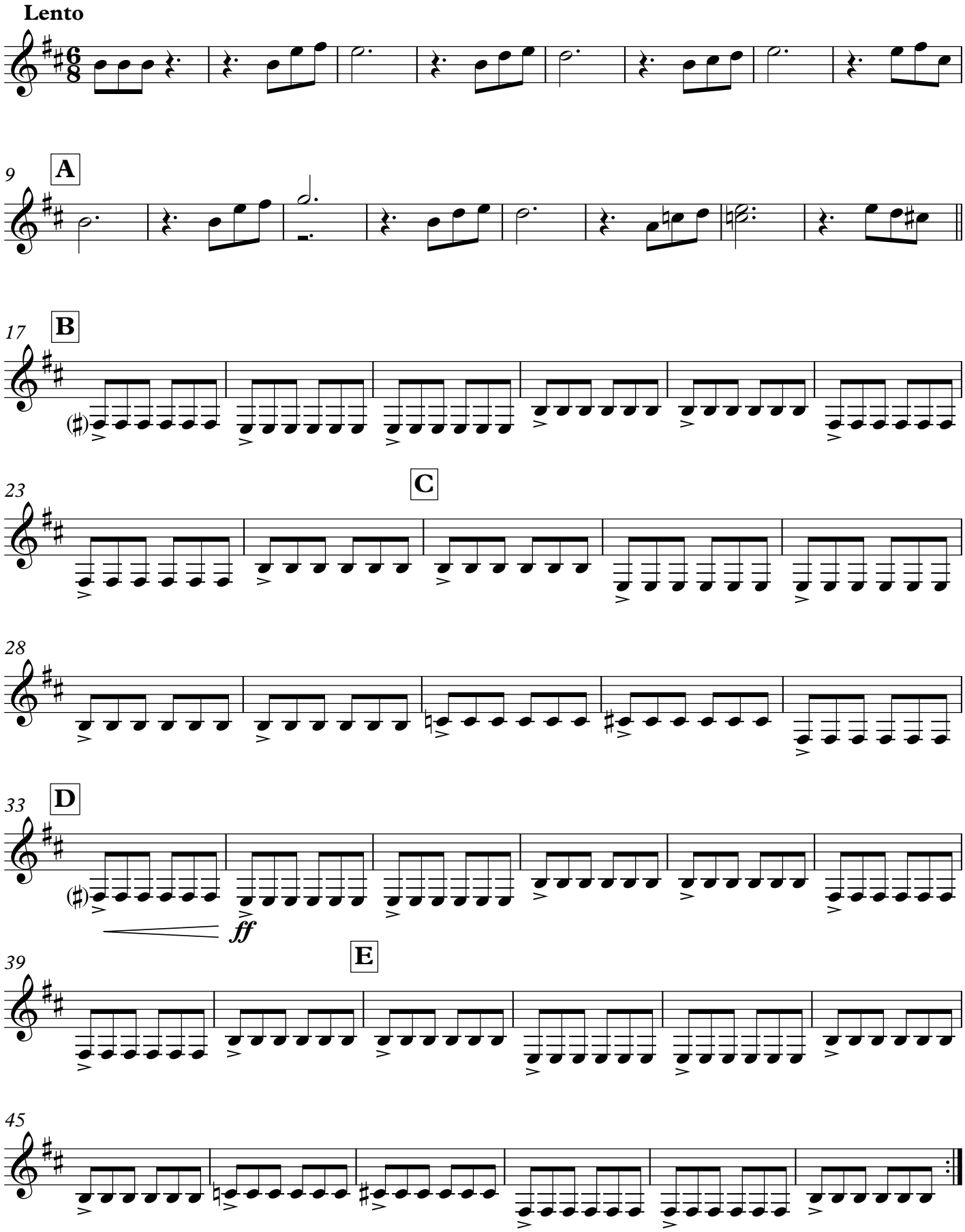
Guitar III